

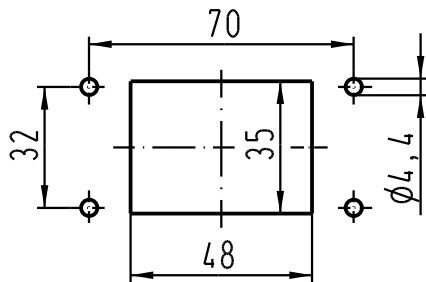

Montageausschnitt/
panel cut out 1:2



|  All Dimensions in mm Original Size DIN A 4 | | | Techn. Character. | | | Nicht tolerierte Masse/ Free size tolerances | | |
|---|----------|------|--------------------------------|----------|--------|---|---|-------------|
| | | | Detail. | Dat. | Name | Massstab/Scale | | |
| | | | | 25.11.92 | PENNER | 1:1 | Han 6B-agg-LB-K Anbaugeschäuse/ housings bulkhead mounting | |
| | | | Insp. | | HERB | 1:2 | | |
| | | | Stand. | | NÖTZEL | | | |
| 411566 | 12.04.05 | Ho | HARTING Electric GmbH & Co. KG | | |  | TB 09 30 006 0302 | |
| 24789 | 16.10.98 | PL | D-32339 Espelkamp | | | | | |
| Mod. | Dat. | Name | | | | | | |
| | | | | | | | Sub. TB 09 30 006 0302 v. 25.05.92 | Blatt/ page |